Trombone

Cissy's Strut
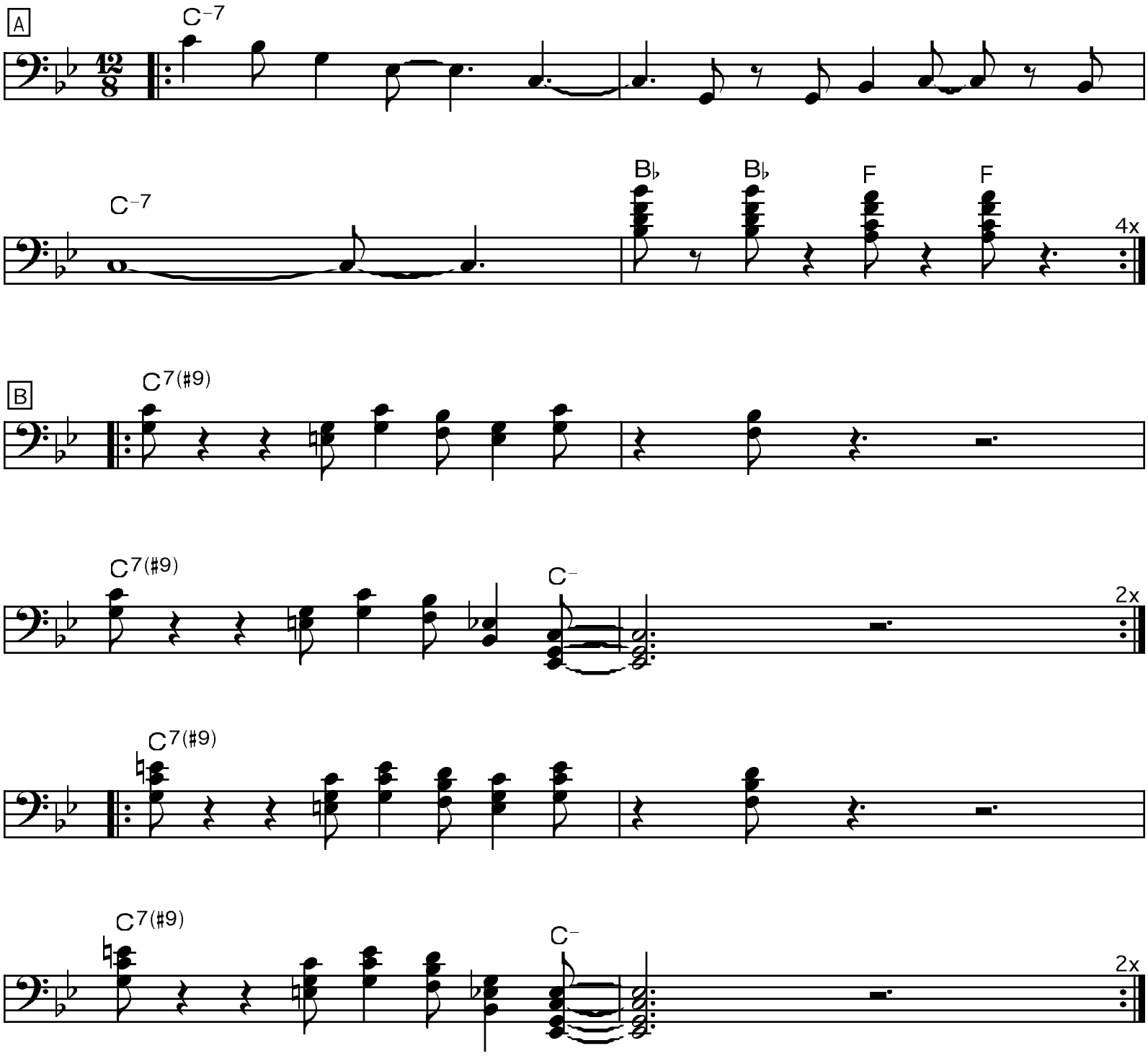
The Meters