Alto

Forgot Control

Adam Pfeffer
www.antimi.com

Verse & Chorus
Hip-Hop

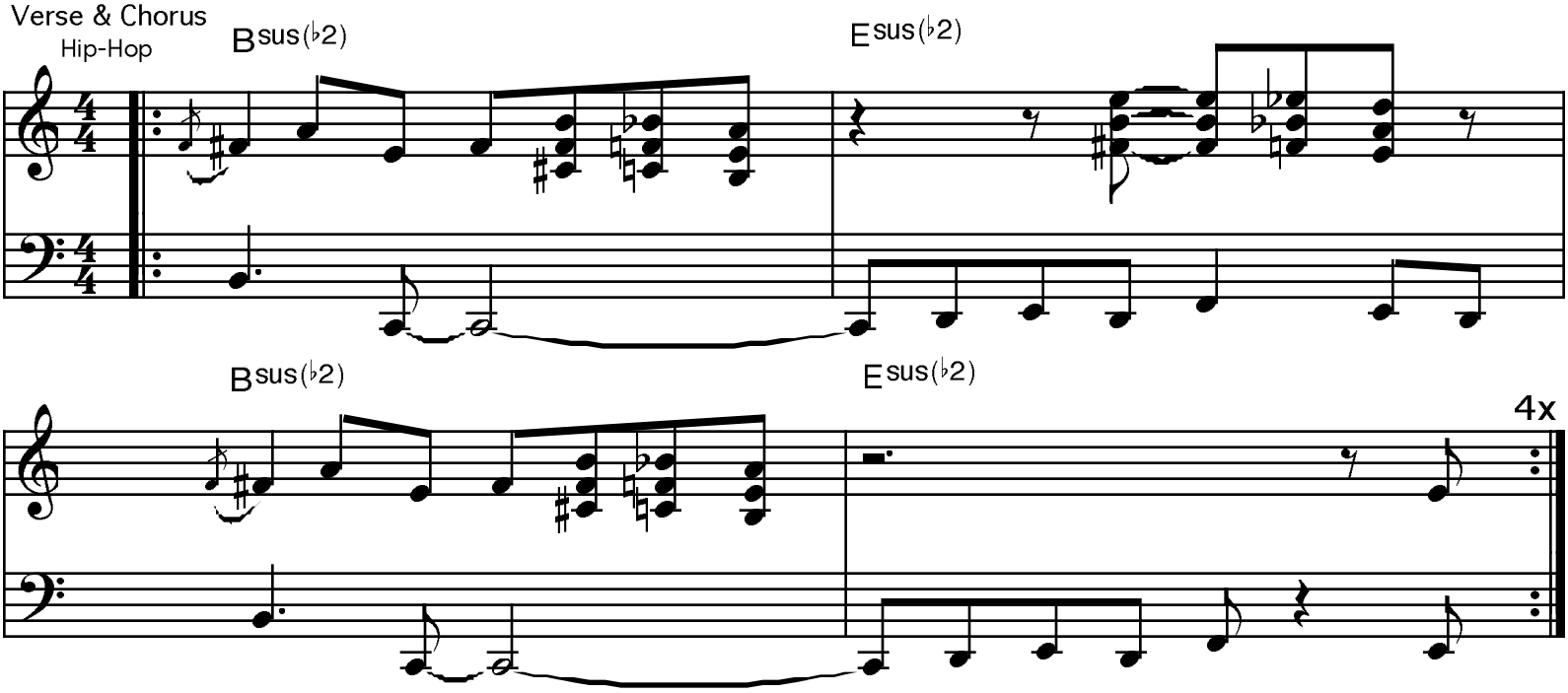

Then all you hear is this...
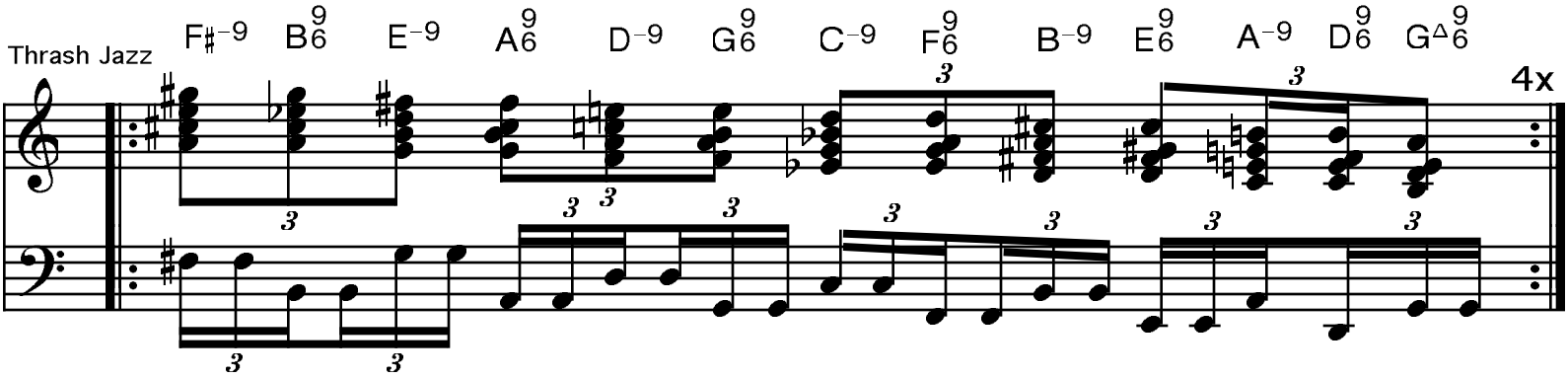
Thrash Jazz