Piano

A Handfull of Fives
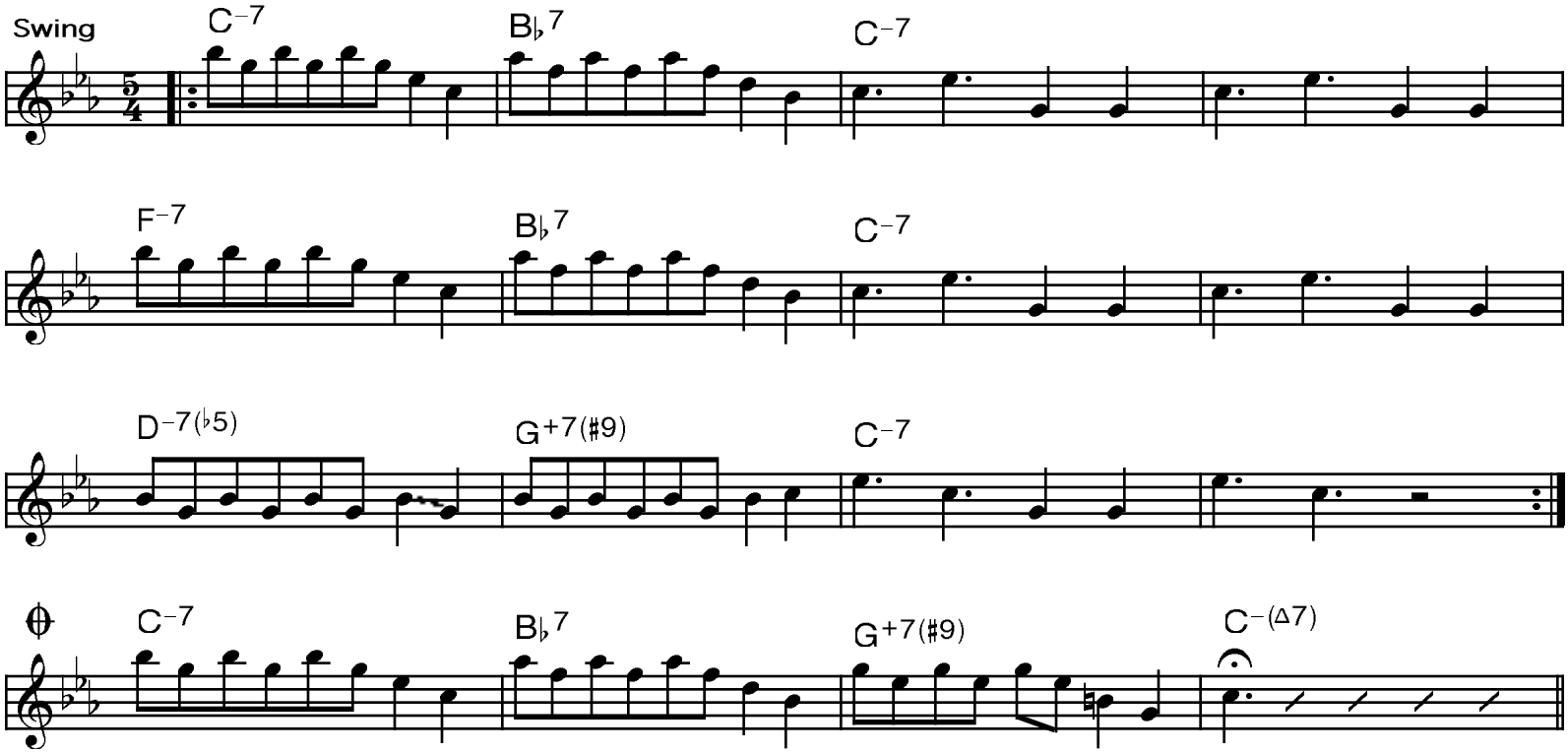
Rahsaan
Roland Kirk