Alto

Hip Hug Her
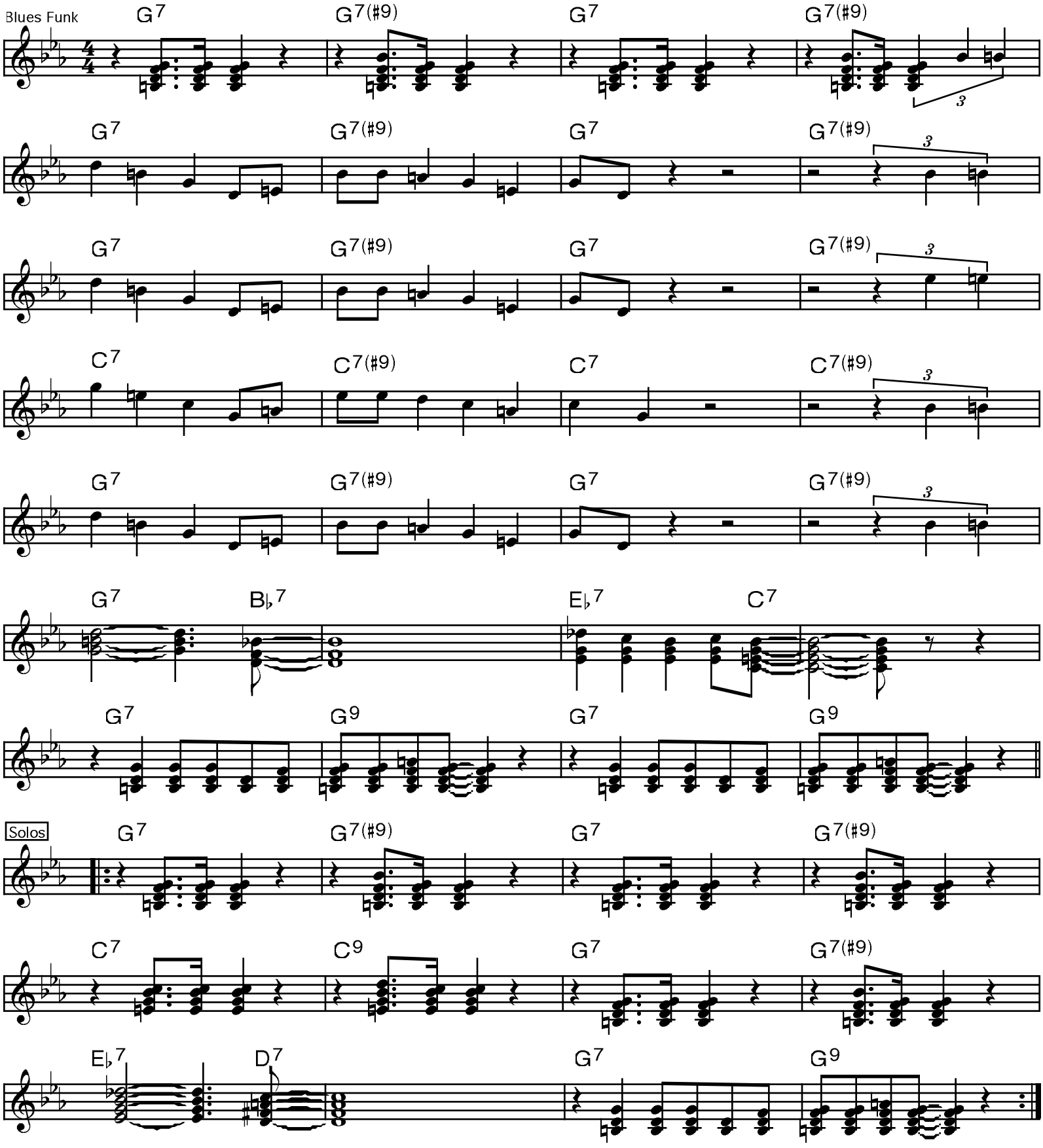
Booker T.